privateyacht

Chat on WhatsApp



PRINCESS OF SIAM

King Yacht 72ft

50	1986 · REFIT 2021	Full AC	9 kn.

Klassischer Charme trifft auf moderne Eleganz: Unsere Princess of Siam vereint das Beste aus beiden Welten. Das perfekte Schiff für mehrtägige Kreuzfahrten in der Andamanensee für Gruppen!

The Pricness bietet komfortablen Platz für bis zu 12 Gäste bei Übernachtungen. Bei Tagesausflügen kann sie problemlos bis zu 50 Gäste bequem und sicher auf See verwöhnen.
Die Aufteilung der 4 Kabinen:

Die Eignerkabine in voller Breite kann eine Familie von 4 Personen beherbergen
2x Kabine mit Doppelbett
1x 4-Bett Etagenbett-Kabine

FACILITIES

4 cabins cabins
Mehrere Waschräume
Mehrere Salons
Mehrere Decks
Süßwasserdusche
Warmwasser
Air conditioning

privateyacht

Chat on WhatsApp

promotion

	LOW SEASON May - Oct	REGULAR SEASON Nov - Apr	PEAK SEASON Dec 15 - Jan 15
SUNSET			
Khai Nok Island (5 hrs)	58,900 THB	69,600 THB	80,300 THB
FULL-DAY			
Phang Nga Bay (8 hrs)	69,600 THB	80,300 THB	85,600 THB
Koh Hong (Krabi) (8 hrs)	74,900 THB	85,600 THB	96,300 THB
Khai & Maithon Islands (8 hrs)	74,900 THB	85,600 THB	96,300 THB
Khai & Naka Islands (8 hrs)	69,600 THB	80,300 THB	91,000 THB
OVERNIGHT			
Overnight cruise (2 days / 1 night)	149,800 THB	171,200 THB	192,600 THB
Overnight cruise (3 days / 2 nights)	224,700 THB	256,800 THB	288,900 THB
Overnight cruise (4 days / 3 nights)	299,600 THB	342,400 THB	385,200 THB
Overnight cruise (5 days / 4 nights)	374,500 THB	428,000 THB	481,500 THB
Overnight cruise (6 days / 5 nights)	449,400 THB	513,600 THB	577,800 THB
Overnight cruise (7 days / 6 nights)	524,300 THB	599,200 THB	674,100 THB

Prices incl. VAT and subject to change • Terms & Conditions • Frequently Asked Questions

included

GENERALLY

- Privatboot inkl. Kapitän & Crew
- Kraftstoff (zu vereinbarten Zielen)
- Marina Passagiergebühr
- Unfallversicherung
- Schwimmwesten
- Handtücher
- Tender / Dinghy
- Day trips incl. 10 guests,
  up to 40 additional guests from 1,000 THB
- Overnight trips incl. 6 guests,
  for additional guests rates please check website

AQUA FUN

- Schnorchelmasken
- Angelausrüstung (auf Anfrage)
- 3 Paddle Boards
- Kajak
- Wasserrutsche
- Aufblasbare Wasserspielzeuge
- Ziehbare Wasserspielzeuge
- Wakeboard

TECH & ENTERTAINMENT

- WiFi
- 120/220V Stromversorgung
- Soundsystem
- Audio Bluetooth Verbindung
- Flatscreen TV
- Kino Leinwand
- Playstation

food & beverage

COMPLIMENTARY

- Wasser & Erfrischungsgetränke
- Willkommensgetränk
- Kaffee & Tee
- Früchte / Snacks
- Alle Mahlzeiten (Übernachtung)
- Nutzung des Grills

Our amazing crew is thrilled to accommodate any special requests for drinks and meals! Just let us know at least 2 days in advance.

Thai Menu 1 — 500 THB

Tom Yum soup with prawns • Fried fish with sweet & sour sauce • Panang curry with chicken • Stir fried prawns in tamarind sauce • Yum Talay (Thai seafood salad) • Steamed rice

---

Thai Menu 2 — 500 THB

Prawn tempura with leaf • Green curry with chicken • Stir fried clams with holy basil sauce • Minced chicken with dry yellow curry powder • Stir fried mixed vegetable with prawns • Steamed rice

---

Thai Menu 3 — 500 THB

Steamed fish with lemon and herbs • Moo Hong (pork belly stew) • Massaman curry with chicken and potatoes • Stir fried squid with garlic • Papaya salad • Steamed rice

---

Vegetarian Menu — 500 THB

Vegetable spring rolls • Green curry with vegetable • Pad Thai Noodle with tofu • Stir fried mixed vegetable • Fried rice with vegetable • Steamed rice

---

privateyacht

Chat on WhatsApp





www.private-yacht.com

privateyacht

Chat on WhatsApp
















RECALLED
UNABOMBER
VALERIAN
BIRDS OF PREY
RESTLESS
THE WAY BACK
JUDY
MERLIN


GOTHAM













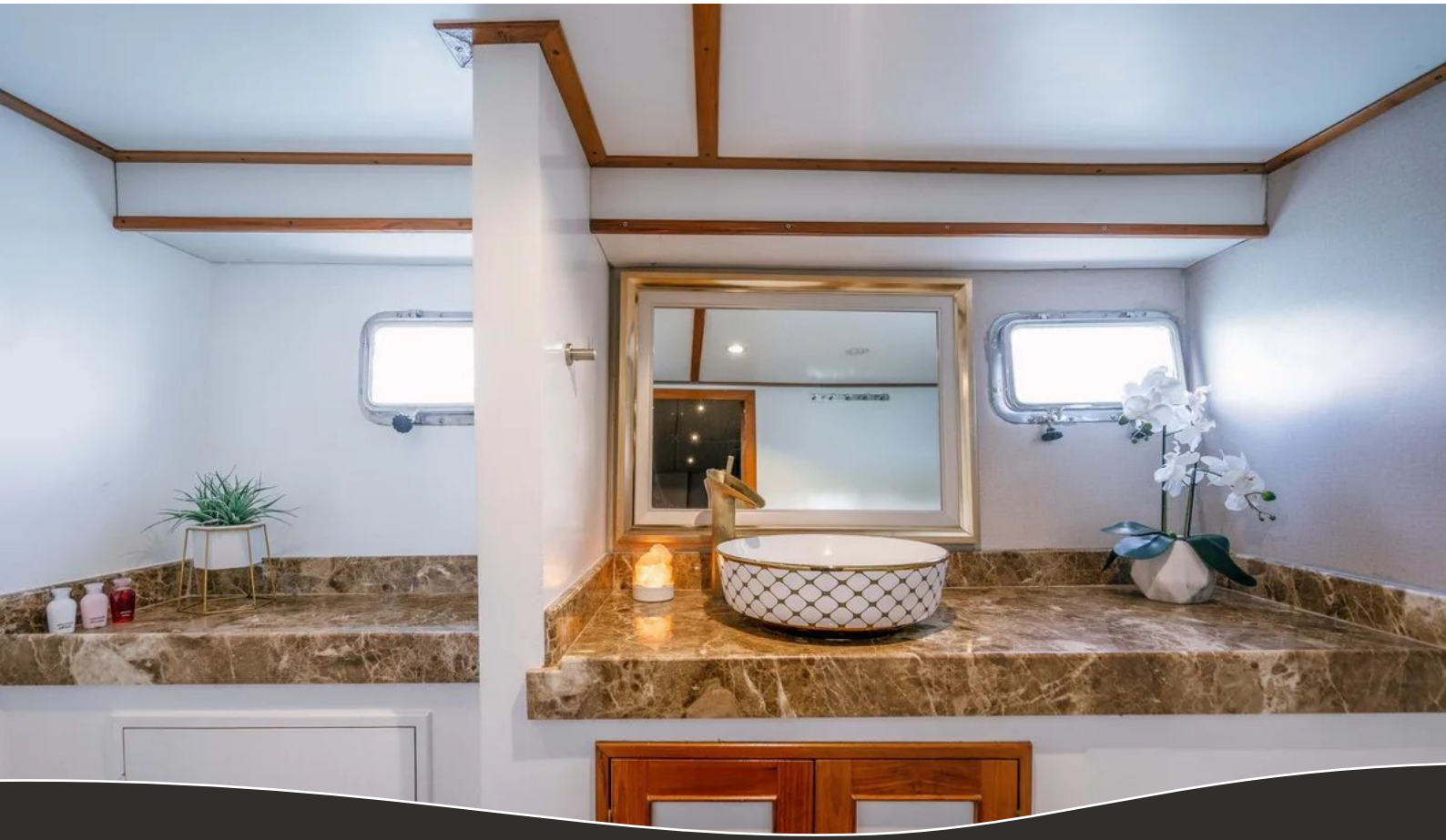







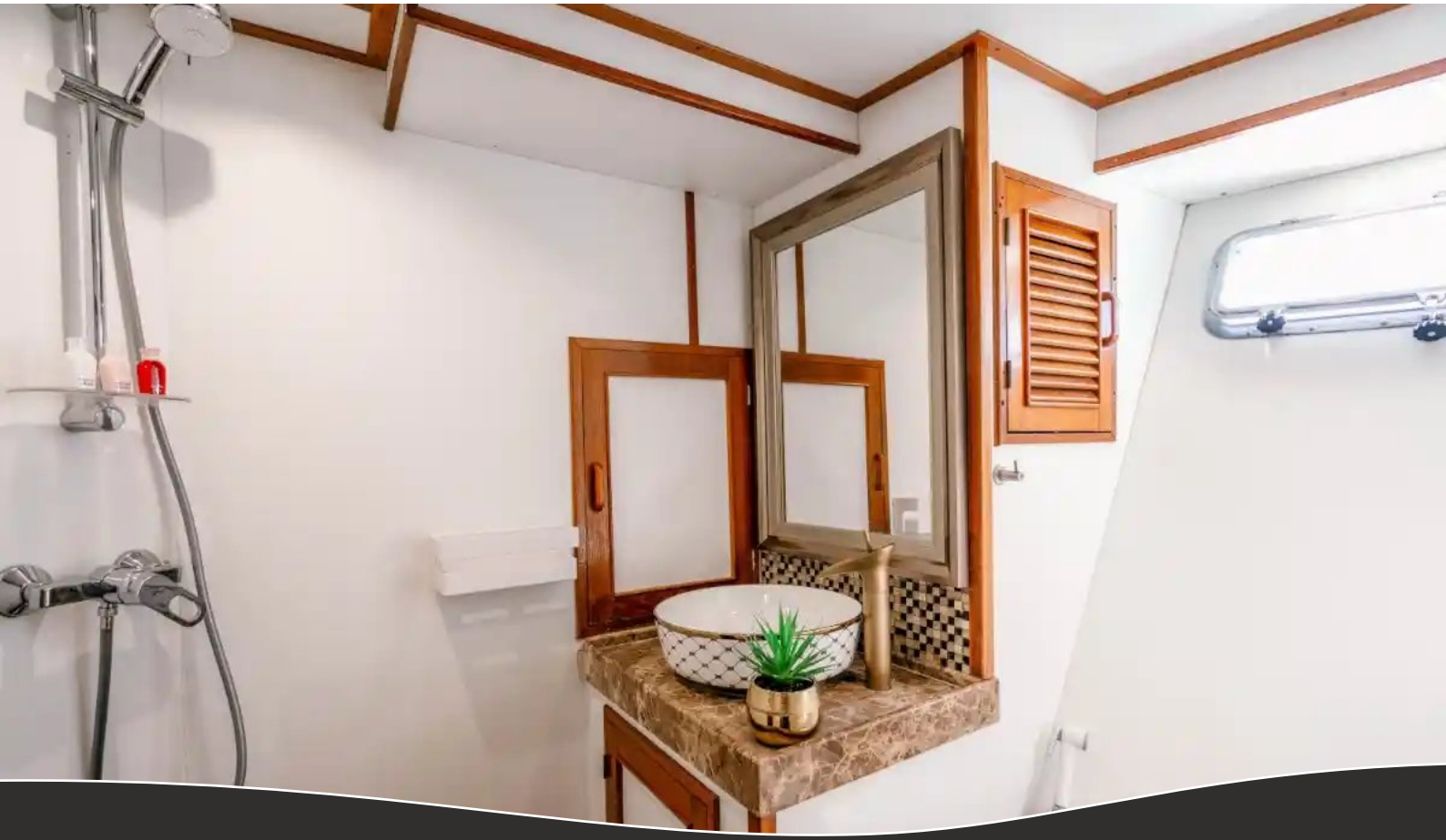



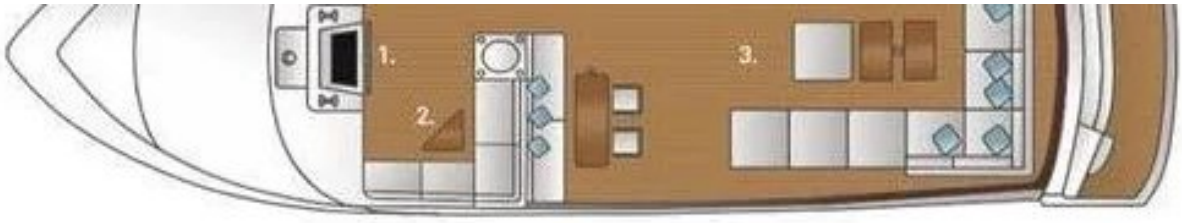

1.FLYBRIDGE
2.TRIANGLE SOFA AREA
3.TOP DECK SOFA



4.WHEEL HOUSE
5.KITCHEN
6.TOILET
7.DINING AREA
8.DINING AREA
9.AFT SITTING AREA
10.SWIM



11.V BUNK